**Legend**

- Bicycle Lane
- Delineator
- Sign Stand
- traffic controller
- Work Area

**SIGN CODES**

- | | | | |
|--|----------|--|-------------|
| | C-018-1A | | Custom sign |
| | C-001-1 | | Custom sign |
| | C-29 | | R-15R |
| | R-12 | | R-15L |

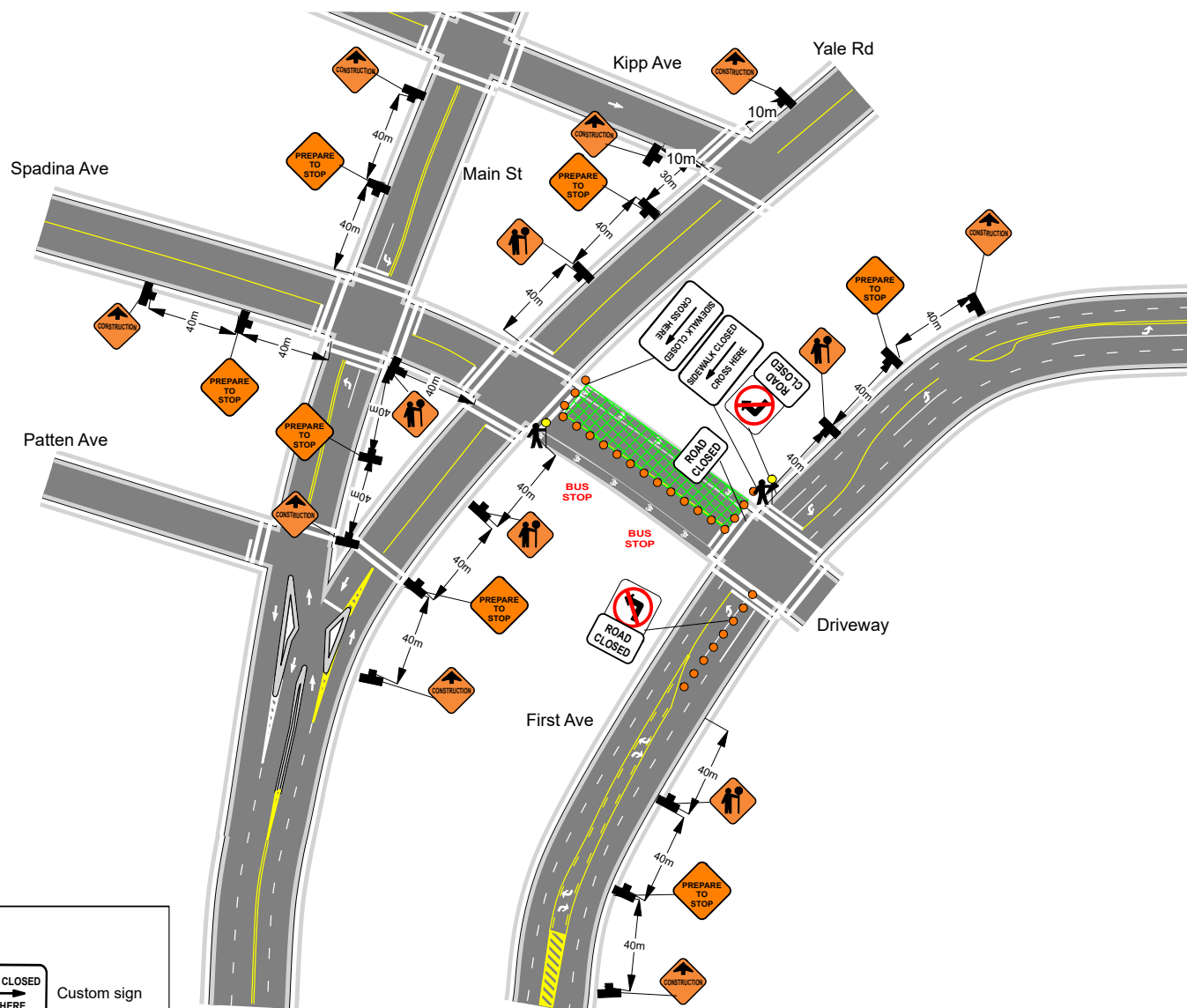

Date: 04/29/2021 **Author:** Traffic King Ent **Project:** Sandpiper- Chilliwack - Spadina Ave

Comments:

- Work will take place between 7am and 5pm
- While work takes place on Spadina Ave only the SE travel lane will be open.
- “No Parking” signs will be placed where needed prior to work beginning
- Pedestrians will be provided safe passage through the construction zone down the sidewalks.
- Any driveways in work zone will be maintained and access to and from the homes will be provided at all times.
- TCPs will assist pedestrians and cyclists as needed
- All signs and traffic control devices are to comply with MOTI Manual for Work on Roadways
- Signs to be removed during non-working hours